

THE TERRACE RESIDENCE

A
1/3#

2 Bedrooms 1 Living Room
1 Kitchen 1 Bathroom
1 Balcony

Gross Area: 93.08m²
Net Area: 70.99m²



+855(0) 8 12345 99



#616, Russian Federation Blvd, Sangkat Tuek Thla, Khan Sen Sok, Phnom Penh

THE TERRACE RESIDENCE

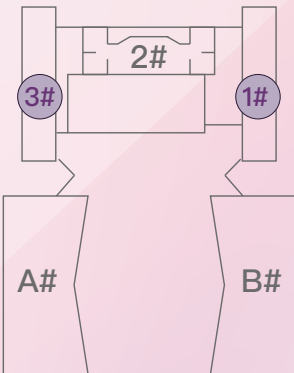

1/3#-A | 2 Bedrooms | Gross Area: 93.08m²
 1 Living Room | Net Area: 70.99m²

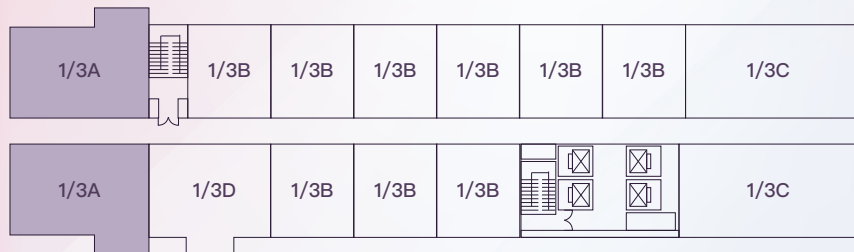

The house type involved in this publicity material is for reference only. Its decoration, furniture, furnishings and other non-delivery standards are not within the scope of delivery. The area size, functional layout, space division, door and window/pipe well shape and location of different house types are different; the local structure, area, etc. of the same house type may also be different due to the differences in buildings, floors, units, etc., subject to the final approved drawings and the agreement of the sales contract.

THE TERRACE RESIDENCE

1/3# **B**

1 Bedroom 1 Living Room
1 Kitchen 1 Bathroom
1 Balcony

Gross Area: 50.02m²
Net Area: 38.15m²



+855(0)

8 1 2 3 4 5 9 9



#616, Russian Federation Blvd, Sangkat Tuek Thla, Khan Sen Sok, Phnom Penh

THE TERRACE RESIDENCE

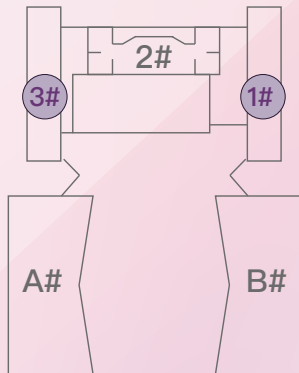

1/3#-B

1 Bedroom
1 Living Room

Gross Area: 50.02m²
Net Area: 38.15m²

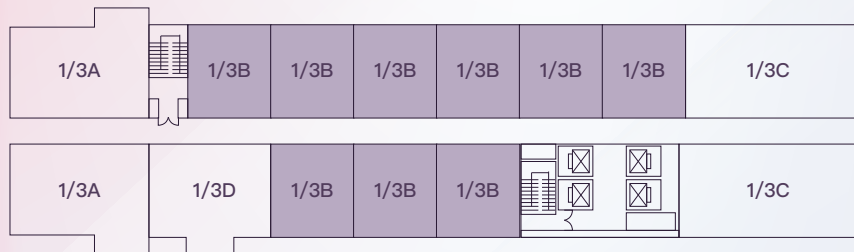

The house type involved in this publicity material is for reference only. Its decoration, furniture, furnishings and other non-delivery standards are not within the scope of delivery. The area size, functional layout, space division, door and window/pipe well shape and location of different house types are different; the local structure, area, etc. of the same house type may also be different due to the differences in buildings, floors, units, etc., subject to the final approved drawings and the agreement of the sales contract.

THE TERRACE RESIDENCE

C
1/3#

3 Bedrooms 1 Living Room
1 Kitchen 2 Bathrooms
1 Balcony

Gross Area: 113.49m²
Net Area: 86.56m²



  +855(0) 8 1 2345 99



 #616, Russian Federation Blvd, Sangkat Tuek Thla, Khan Sen Sok, Phnom Penh

THE TERRACE RESIDENCE

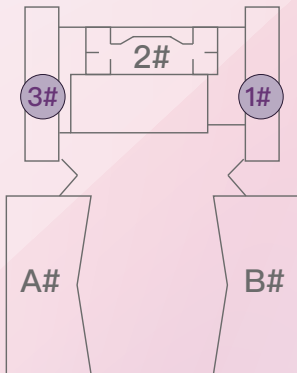

1/3#-C | 3 Bedrooms | Gross Area: 113.49m²
 1 Living Room | Net Area: 85.56m²

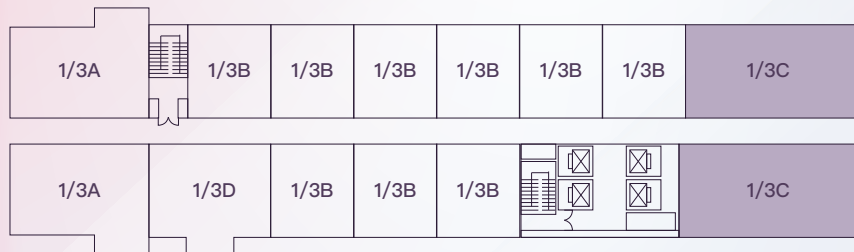

The house type involved in this publicity material is for reference only. Its decoration, furniture, furnishings and other non-delivery standards are not within the scope of delivery. The area size, functional layout, space division, door and window/pipe well shape and location of different house types are different; the local structure, area, etc. of the same house type may also be different due to the differences in buildings, floors, units, etc., subject to the final approved drawings and the agreement of the sales contract.

THE TERRACE RESIDENCE

D
1/3#

2 Bedrooms 1 Living Room
1 Kitchen 2 Bathrooms
1 Balcony

Gross Area: 81.13m²
Net Area: 61.88m²



  +855(0) 8 12345 99



 #616, Russian Federation Blvd, Sangkat Tuek Thla, Khan Sen Sok, Phnom Penh

THE TERRACE RESIDENCE



1/3#-D | 2 Bedrooms | Gross Area: 81.13m²
 1 Living Room | Net Area: 61.88m²

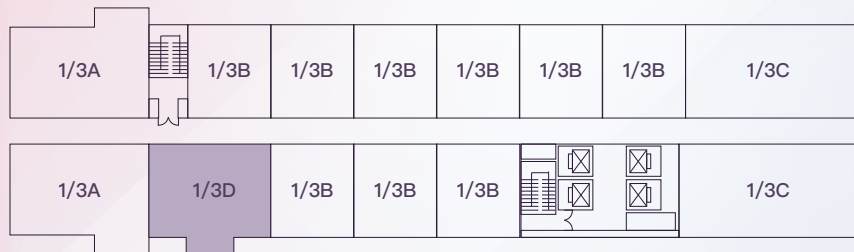
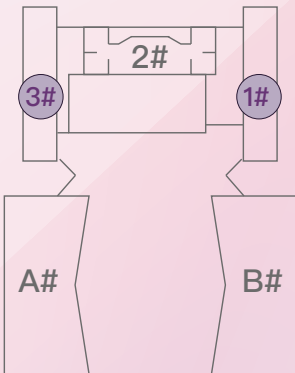

The house type involved in this publicity material is for reference only. Its decoration, furniture, furnishings and other non-delivery standards are not within the scope of delivery. The area size, functional layout, space division, door and window/pipe well shape and location of different house types are different; the local structure, area, etc. of the same house type may also be different due to the differences in buildings, floors, units, etc., subject to the final approved drawings and the agreement of the sales contract.

THE TERRACE RESIDENCE

A
2#

3 Bedrooms 1 Living Room
1 Kitchen 3 Bathrooms
1 Balcony

Gross Area: 154.3m²
Net Area: 117.7m²



 
+855(0)

8 1 2345 99



 #616, Russian Federation Blvd, Sangkat Tuek Thla, Khan Sen Sok, Phnom Penh

THE TERRACE RESIDENCE

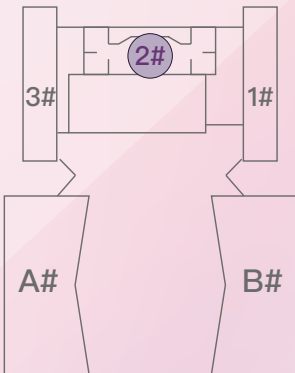

2#-A | 3 Bedrooms | Gross Area: 154.3m²
 1 Living Room | Net Area: 117.7m²

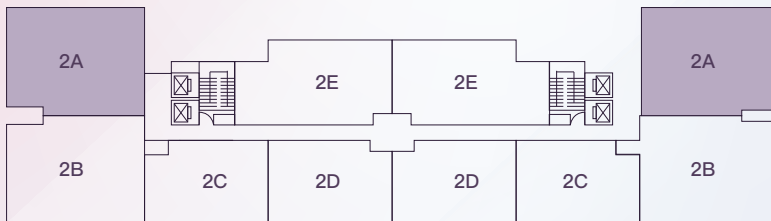

The house type involved in this publicity material is for reference only. Its decoration, furniture, furnishings and other non-delivery standards are not within the scope of delivery. The area size, functional layout, space division, door and window/pipe well shape and location of different house types are different; the local structure, area, etc. of the same house type may also be different due to the differences in buildings, floors, units, etc., subject to the final approved drawings and the agreement of the sales contract.

THE TERRACE RESIDENCE

2#
B

3 Bedrooms 1 Living Room
1 Kitchen 3 Bathrooms
1 Balcony

Gross Area: 157.47m²
Net Area: 120.1m²



 
+855(0)

8 1 2345 99



 #616, Russian Federation Blvd, Sangkat Tuek Thla, Khan Sen Sok, Phnom Penh

THE TERRACE RESIDENCE

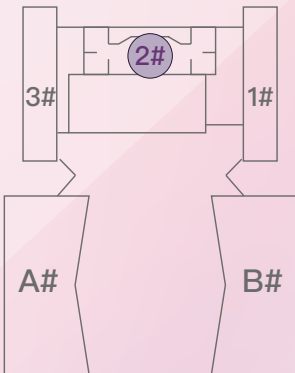
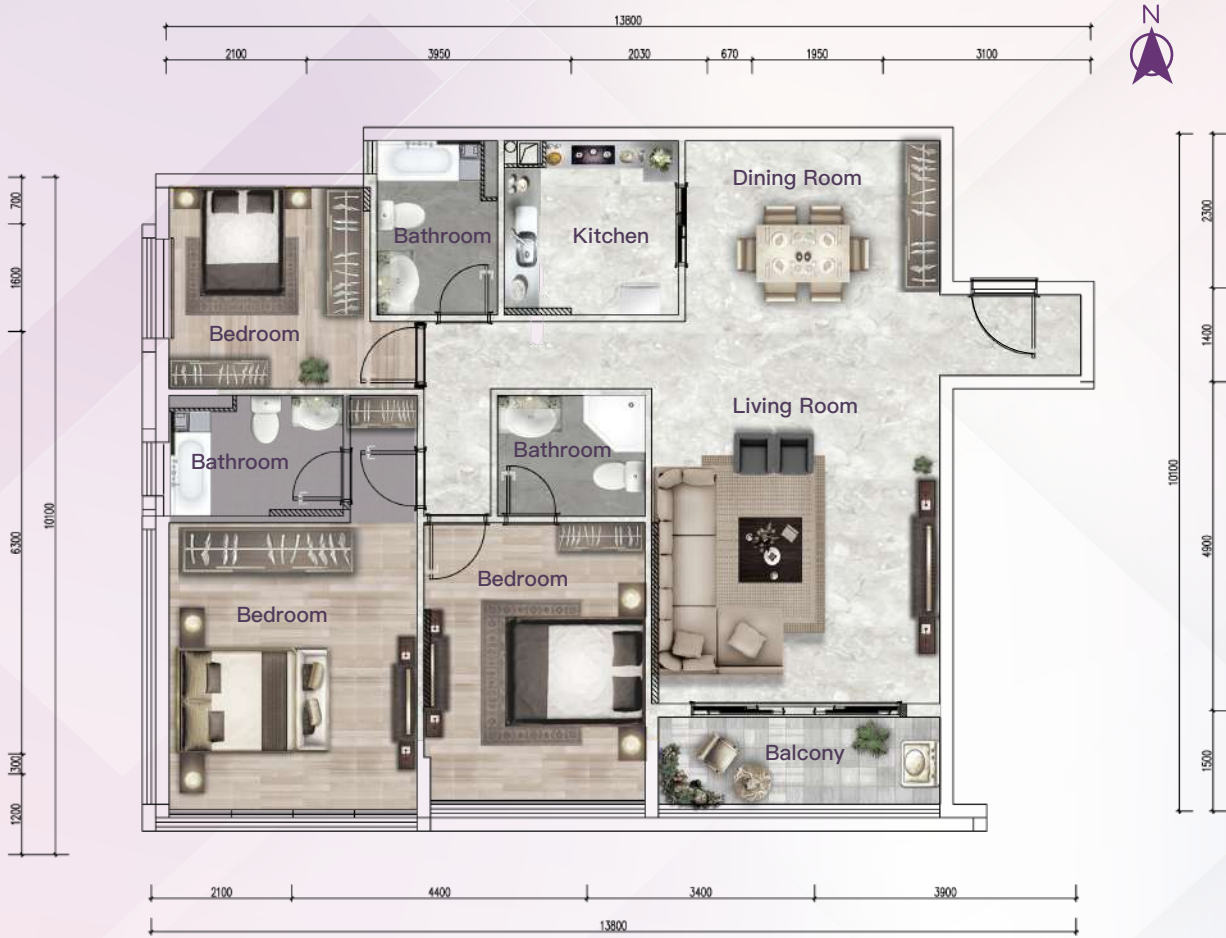

2#-B

3 Bedrooms
1 Living Room

Gross Area: 157.47m²
Net Area: 120.1m²

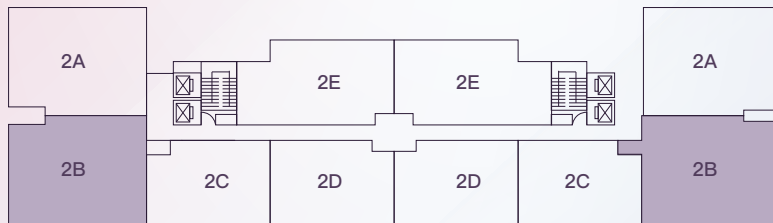

THE TERRACE RESIDENCE

C
2#

2 Bedrooms 1 Living Room
1 Kitchen 2 Bathrooms
1 Balcony

Gross Area: 107.24m²
Net Area: 81.79m²



+855(0) 8 12345 99



#616, Russian Federation Blvd, Sangkat Tuek Thla, Khan Sen Sok, Phnom Penh

THE TERRACE RESIDENCE

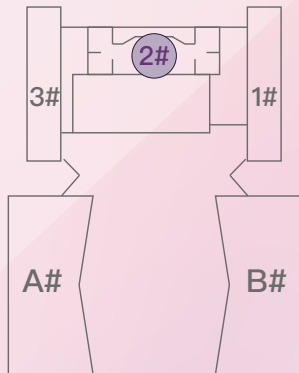
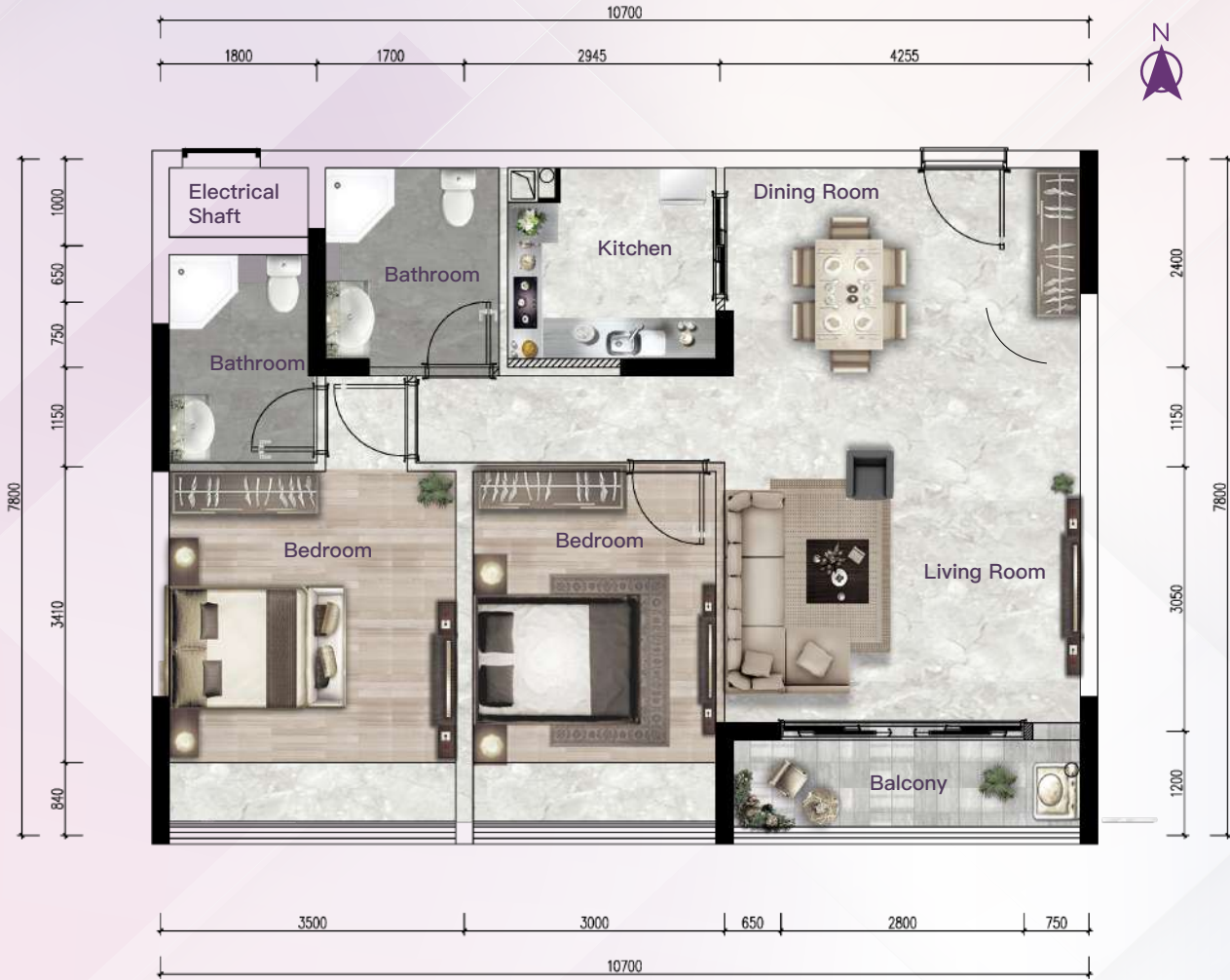

2#-C | 2 Bedrooms | Gross Area: 107.24m²
 1 Living Room | Net Area: 81.79m²

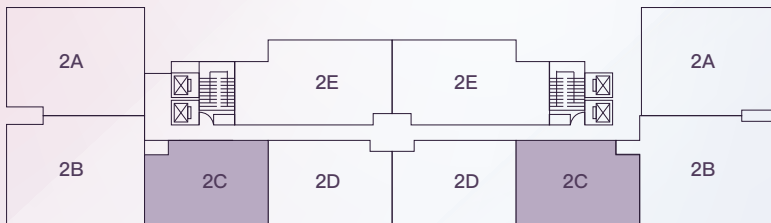

The house type involved in this publicity material is for reference only. Its decoration, furniture, furnishings and other non-delivery standards are not within the scope of delivery. The area size, functional layout, space division, door and window/pipe well shape and location of different house types are different; the local structure, area, etc. of the same house type may also be different due to the differences in buildings, floors, units, etc., subject to the final approved drawings and the agreement of the sales contract.

THE TERRACE RESIDENCE

D
2#

2 Bedrooms 1 Living Room
1 Kitchen 2 Bathrooms
1 Balcony

Gross Area: 102.87m²
Net Area: 78.46m²



  +855(0) 8 12345 99



 #616, Russian Federation Blvd, Sangkat Tuek Thla, Khan Sen Sok, Phnom Penh

THE TERRACE RESIDENCE

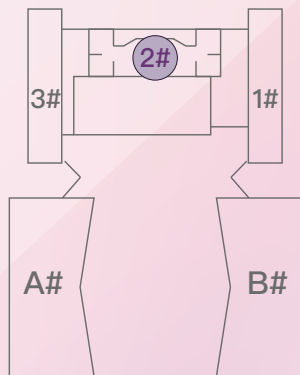

2#-D | 2 Bedrooms | Gross Area: 102.87m²
 1 Living Room | Net Area: 78.46m²

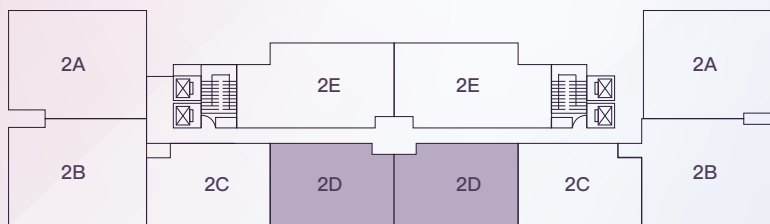

The house type involved in this publicity material is for reference only. Its decoration, furniture, furnishings and other non-delivery standards are not within the scope of delivery. The area size, functional layout, space division, door and window/pipe well shape and location of different house types are different; the local structure, area, etc. of the same house type may also be different due to the differences in buildings, floors, units, etc., subject to the final approved drawings and the agreement of the sales contract.

THE TERRACE RESIDENCE

E_{2#}

3 Bedrooms 1 Living Room
1 Kitchen 3 Bathrooms
1 Balcony

Gross Area: 133.38m²
Net Area: 101.73m²



  +855(0) 8 12345 99



 #616, Russian Federation Blvd, Sangkat Tuek Thla, Khan Sen Sok, Phnom Penh

THE TERRACE RESIDENCE

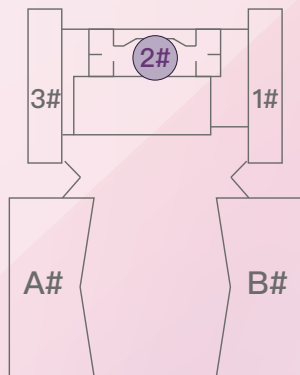

2#-E | 3 Bedrooms | Gross Area: 133.38m²
 1 Living Room | Net Area: 101.73m²

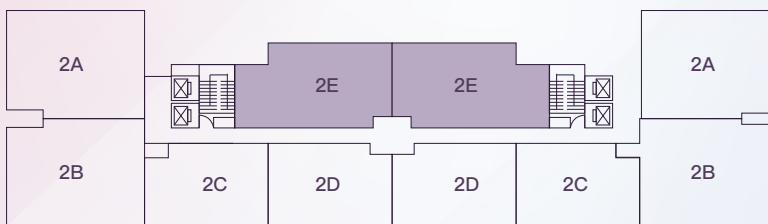

The house type involved in this publicity material is for reference only. Its decoration, furniture, furnishings and other non-delivery standards are not within the scope of delivery. The area size, functional layout, space division, door and window/pipe well shape and location of different house types are different; the local structure, area, etc. of the same house type may also be different due to the differences in buildings, floors, units, etc., subject to the final approved drawings and the agreement of the sales contract.